

Symphony No. 4
Maslanka

Trumpet in C $\text{♩} = 108 - 112$
mm. 679 - 684

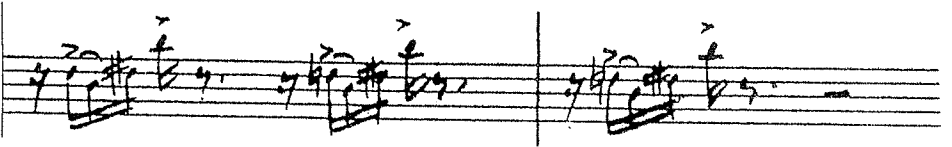

Sunday @ (observe long durations)

FESTIVE OVERTURE

4th Bb Trumpet

DMITRI SHOSTAKOVICH, Opus 96
Transcribed by Donald Hunsberger

B-flat +

Allegretto

Double 3rd

1-2 2

3 3 3 4 5 6

ff mf

17 [1] 8 3- 10 *rall.* 11 3 12 3 [2] 13 3

14 3 15 3 16 3 17 3

18 3 [3] 19 20 3 21 22 3

23 3 24 *rall.* 25 26 27 *Presto* 28

Hn. 1

29 30 31 32 33 34

35 36 37 38 [5] 39 40-53 14 *mute*

54 *trig.* [6] 55 56 57 58

59 60 61 62

[7] *TO STRAIGHT MUTE* 63 64 65 66 1 67 1

ff fz

11620-067

HANDS

Festive Overture

4th B \flat Trumpet

3

Shostakovich

Presto

B \flat TRUMPET 1

Lincolnshire Posy

2. "HORKSTOW GRANGE"

(The Miser and his Man: A local Tragedy)

Grainger
Fennell

Slowly flowing; singingly

3. "RUFFORD PARK POACHERS"

(Poaching Song)

*(If available; otherwise Trumpet Solo.)

Lincolnshire Posy Mvt III

B \flat TRUMPET 1

3

3. "RUFFORD PARK POACHERS" (B)

(* in performance by 4 players, take trumpet here)

Trump 1

Till Eulenspiegel

STRAUSS

Moderato

40

SOLI

2

3

Trumpet 1 Till Eulenspiegel Strauss

Seven sets of empty musical staves for the Trumpet 1 part.

Corn 1 *moderato* 10 Till Eulenspiegel

40 *div.* *ff* *mf* *f* *mf* (OPEN) 3 49 3

50 *Moderato* *mf* 51 5

Vivace 52 (OPEN) (UNIS.) *mf* *ff*

fff JK 6-23-69